VISIT…

LANZAROTE Caliente.COM

Philadelphia Freedom

Words & Music by Elton John & Bernie Taupin

© Copyright 1975 for the world by Dick James Music Limited,
Chancellors House, Chancellors Road, London W6.
All Rights Reserved. International Copyright Secured.

With a beat

mf

F

Verse

1. I used to be a roll - ing stone, you know if the cause was right

mf

G7 Fm6 on A♭ Gm7 F

I'd leave to find the an - swer on the road.

C7sus F

I used to be a heart beat - ing for some - one. But the times have changed

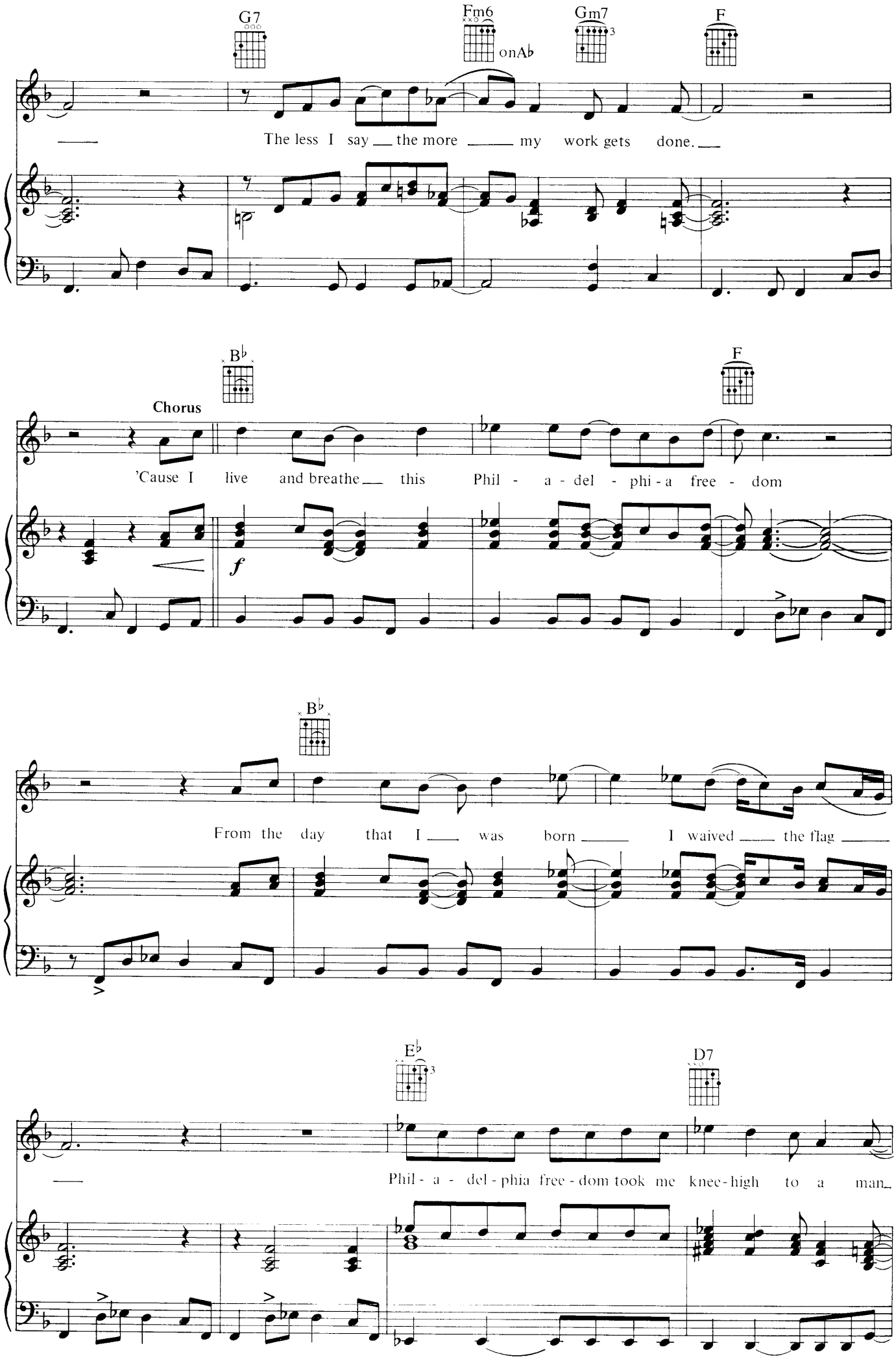
G7
Fm6
onA♭
Gm7
F
The less I say the more my work gets done.
B♭
F
Chorus
'Cause I live and breathe this Phil - a - del - phi - a free - dom
f
B♭
From the day that I was born I waived the flag
E♭
D7
Phil - a - del - phia free - dom took me knee - high to a man

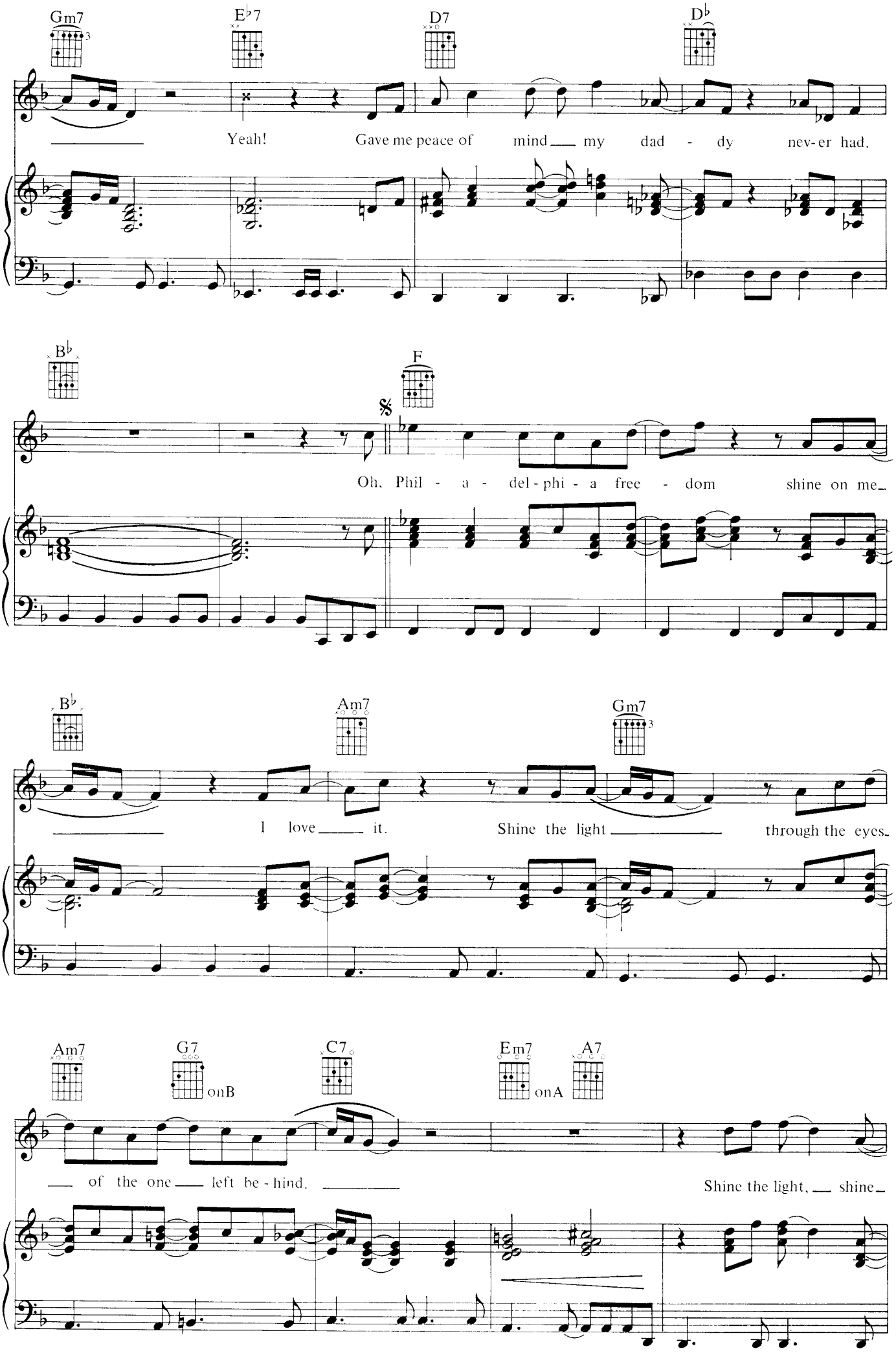
Gm7
E♭7
D7
D♭
Yeah! Gave me peace of mind my dad - dy nev-er had.
B♭
F
Oh, Phil - a - del - phi - a free - dom shine on me
B♭
Am7
Gm7
I love it. Shine the light through the eyes
Am7
G7
onB
C7
Em7
onA
A7
of the one left be - hind.
Shine the light, shine

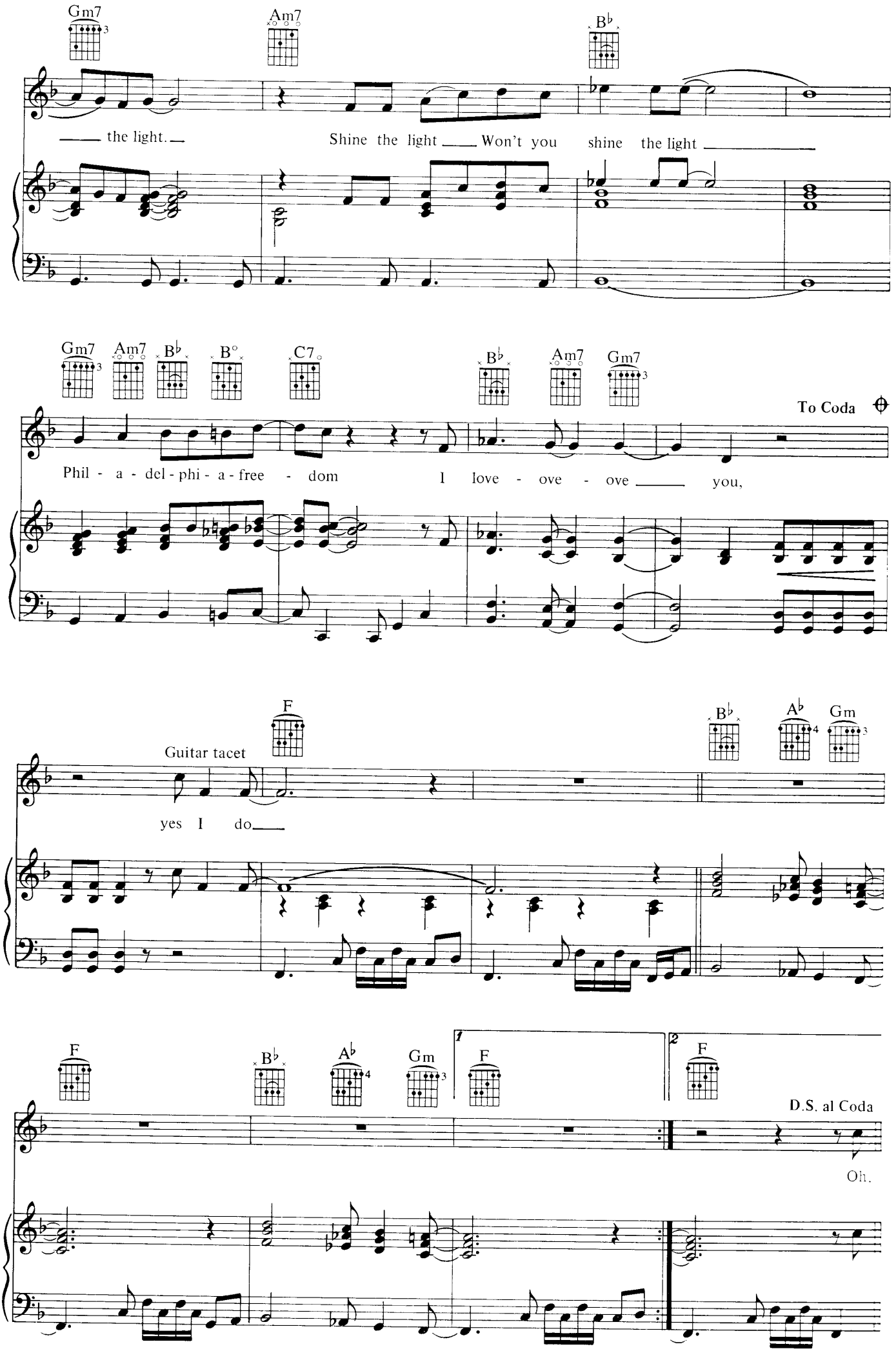
Gm7
Am7
B♭
the light.
Shine the light
Won't you
shine the light
Gm7
Am7
B♭
B°
C7
B♭
Am7
Gm7
To Coda
Phil - a - del - phi - a - free - dom
I love - ove - ove
you,
F
Guitar tacet
B♭
A♭
Gm
yes I do
F
B♭
A♭
Gm
1
F
2
F
D.S. al Coda
Oh.

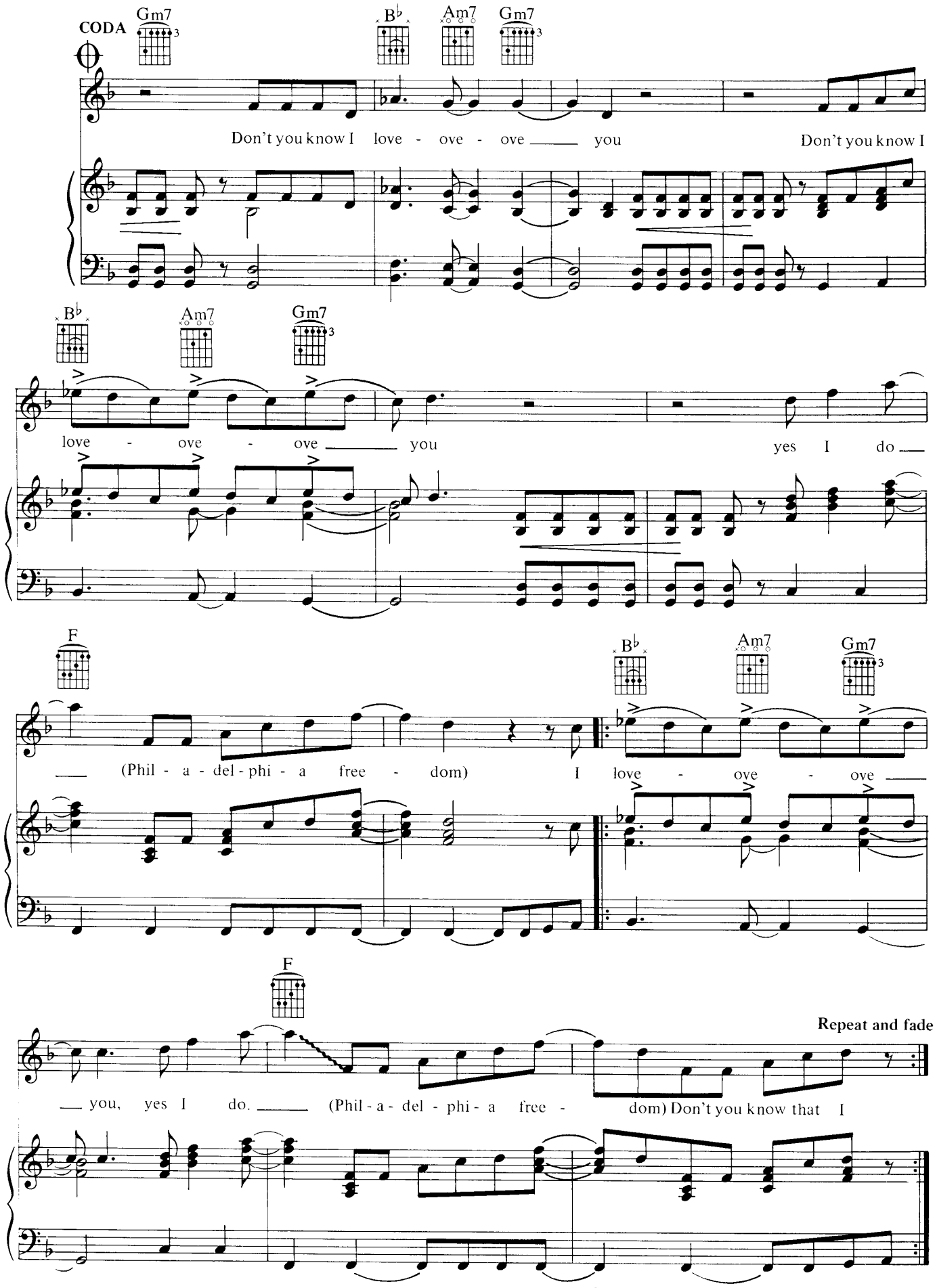

Verse 2. If you choose to, you can live your life alone.
Some people choose the city,
Some others choose the good old family home.
I like living easy without family ties
'Til the whippoorwill of freedom zapped me
Right between the eyes.

Repeat Chorus